

தி. ல. வரைபட அனுமதி எண்  
 P.L. 391-2018/1.5.1.2018  
 ஒப்பளிக்கப்பட்டது  
 இவ்வல்லாக் கட்ட எண் 14/2018  
 நன் 21.12.2018 அன்று வழங்கி  
 உறுப்பினர் செயலாக்க  
 சென்னைப் பெருநகர் வளர்ச்சி அமைச்சு,  
 சென்னை - 600 008.

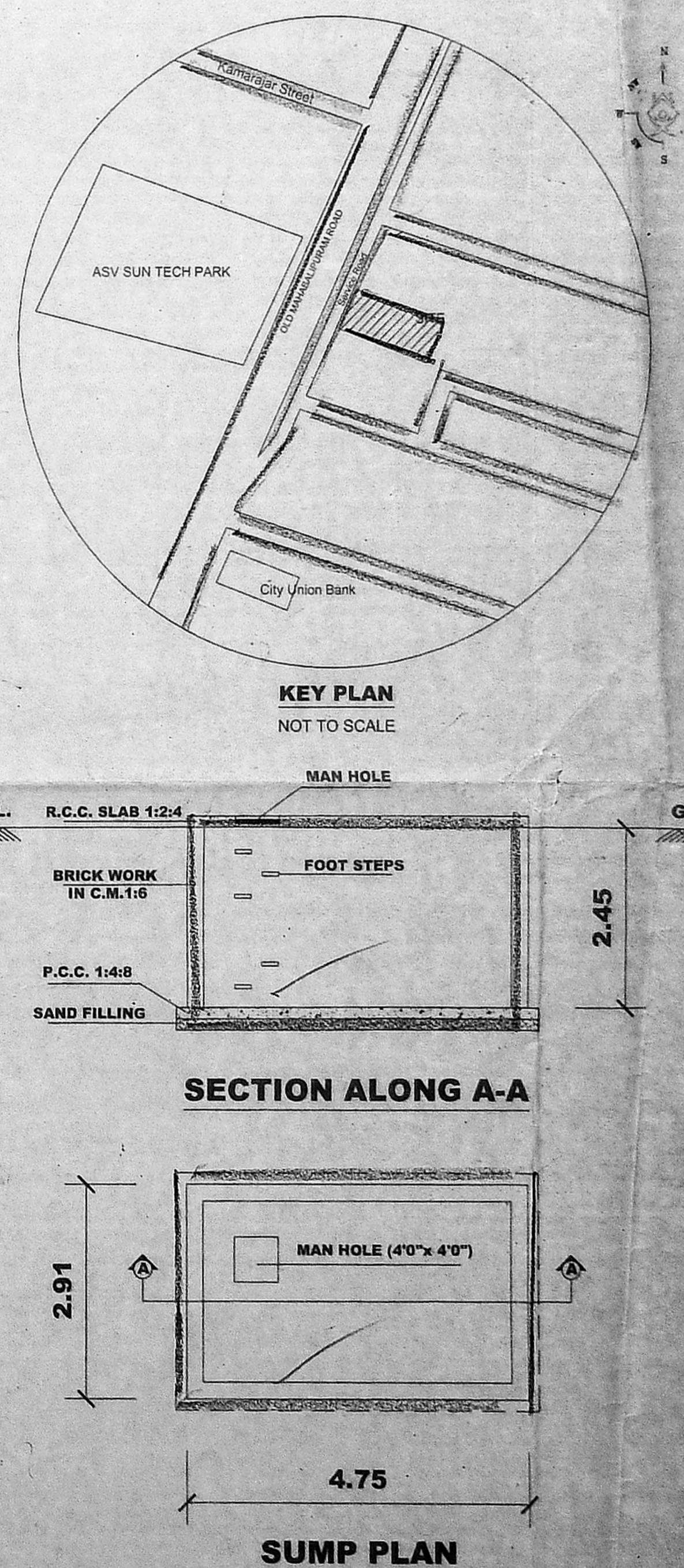
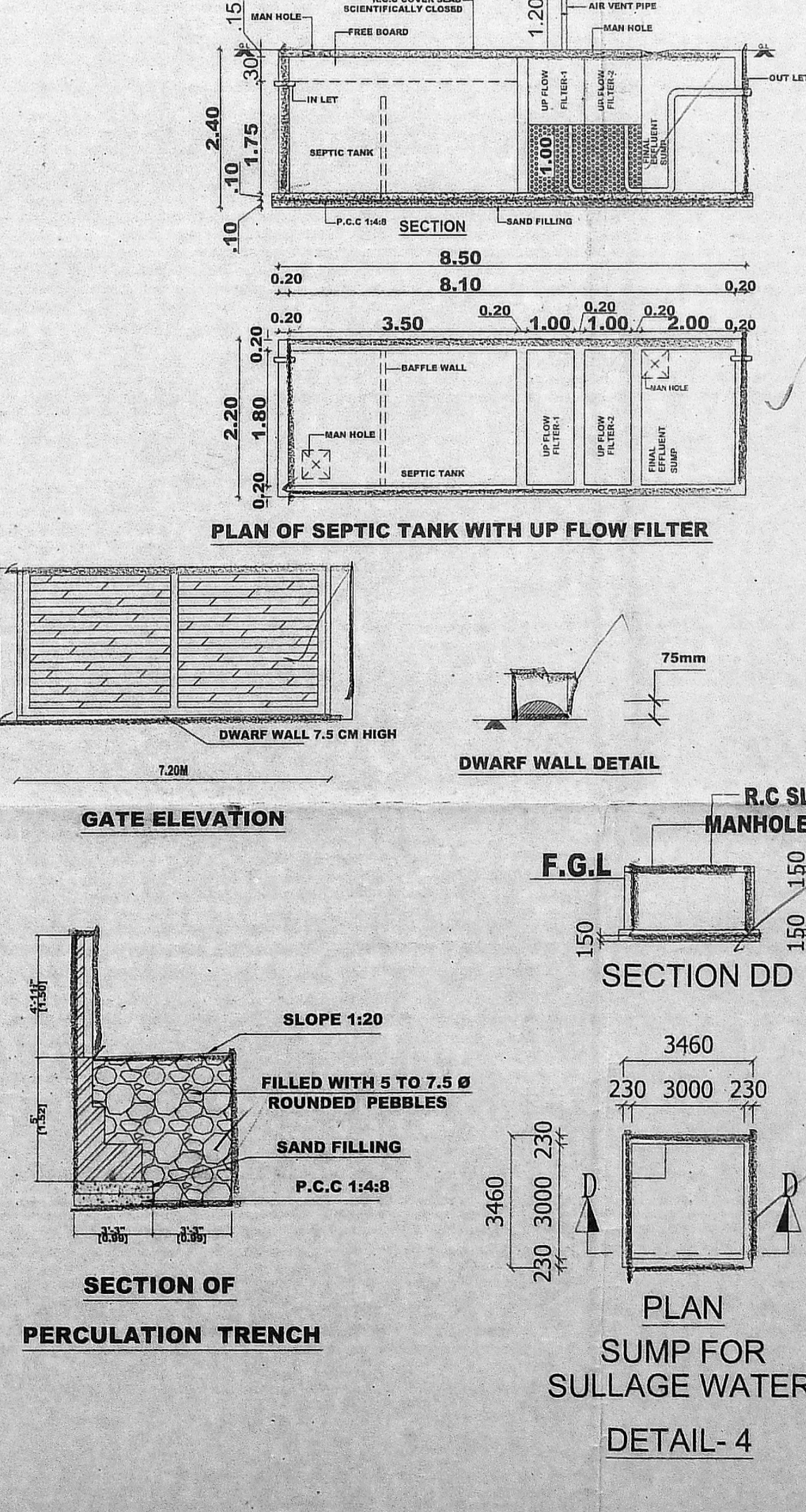
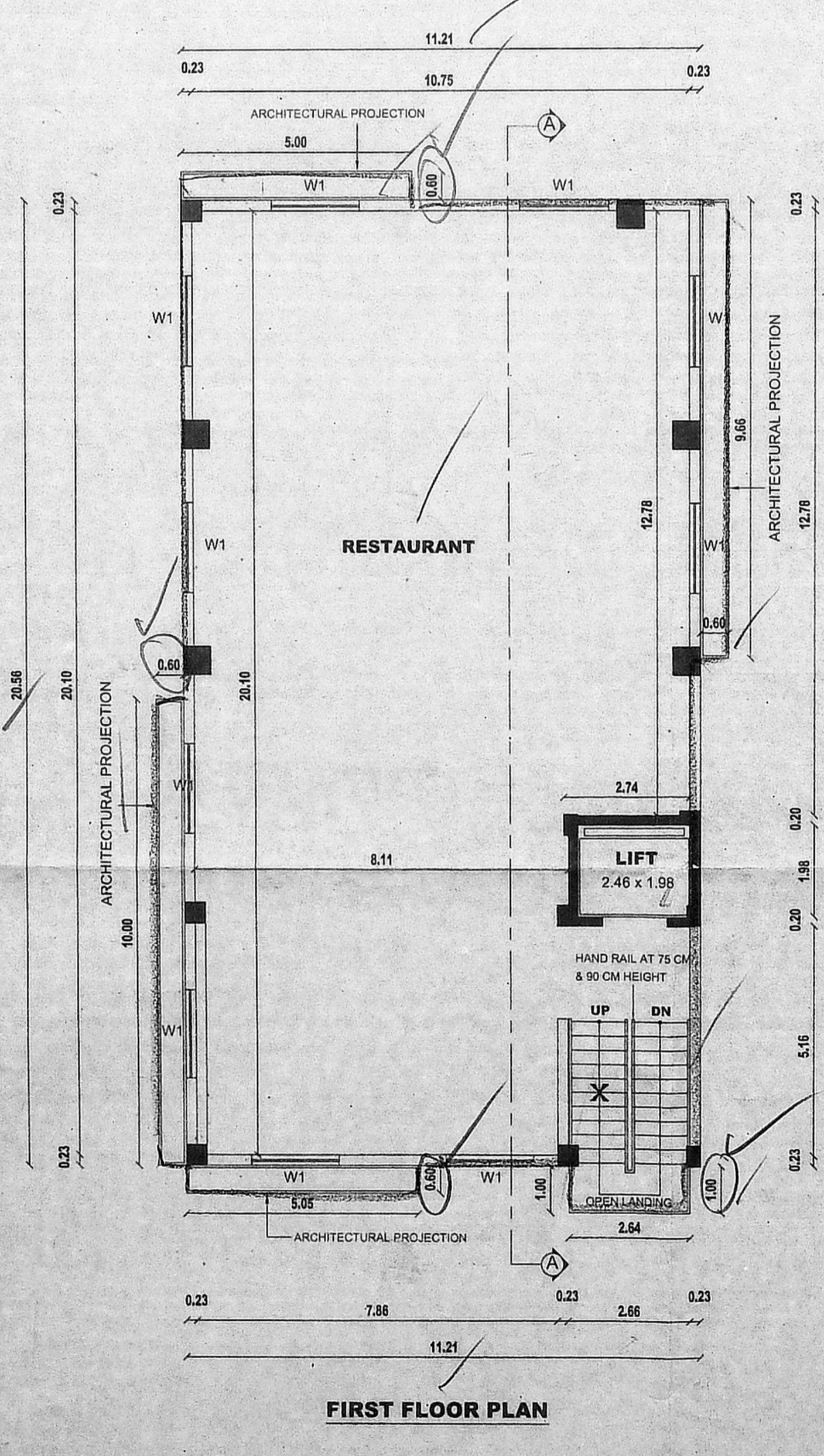
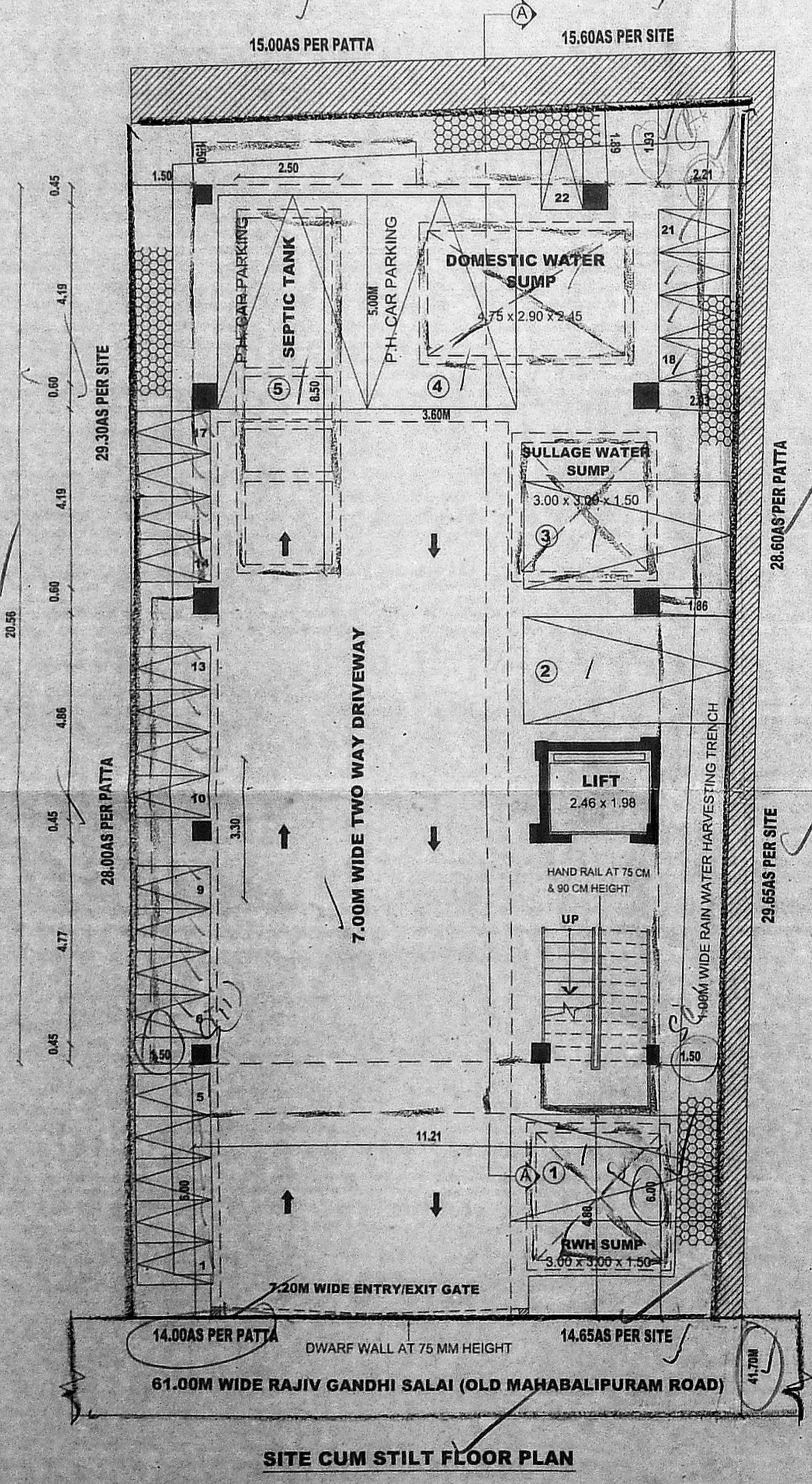
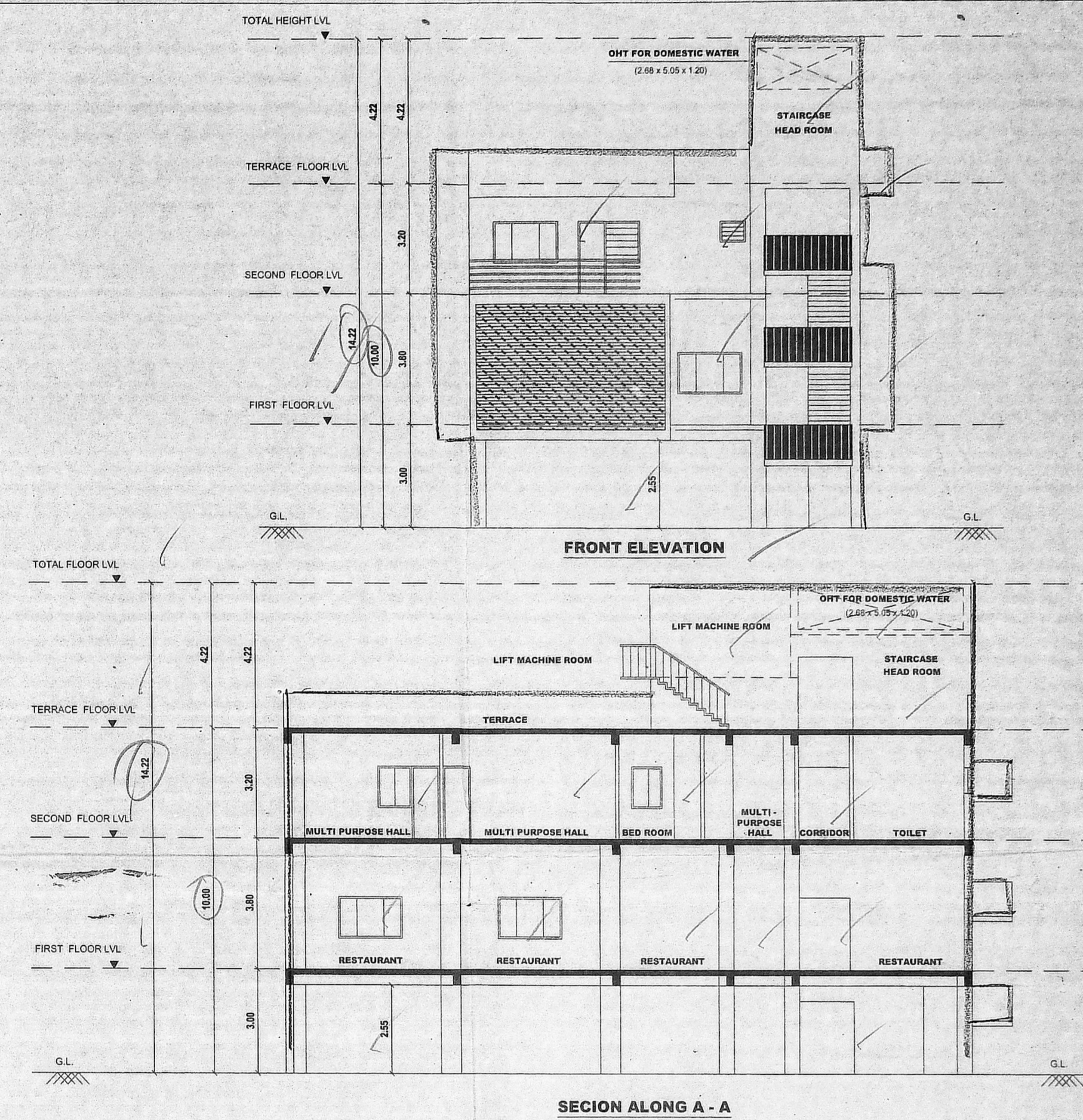

பின்புலம் 62  
 21-26-18  
**PLANNING PERMISSION FOR THE PROPOSED CONSTRUCTION OF STILT FLOOR + 2 FLOORS RESTAURANT AND APARTMENTS DOOR NO :5/396 AT RAJIV GANDHI SALAI (OMR) IN OKKIAM THORAPPAKKAM VILLAGE CHENNAI**  
 9/7/2018

- SPECIFICATION:**
- FOUNDATION IN R.C.C. OVER P.C.C & SAND FILLING
  - BRICK WORK IN C.M. 1:5 MIX
  - PLASTERING IN C.M. 1:3 MIX
  - ALL R.C.C. WORK IN C.C. 1:2:4 MIX
  - FLOORING CONCRETE IN C.C. 1:4:8 MIX
  - FLOOR FINISHING WITH MOSAIC TILES
  - JOINERIES IN COUNTRY WOOD
  - FINISHING WITH COLOUR WASH

**SCALE : 1 in 100**

**COLOUR INDEX :**

ROAD	JOINERY DETAILS :
PROPOSAL	D1 - DOOR - 0.83 x 2.10
	D2 - DOOR - 0.75 x 2.10
	W1 - WINDOW - 1.92 x 2.10
	FD - FRENCH DOOR - 1.84 x 2.10
	V - VENTILATOR - 0.75 x 0.3

**AREA STATEMENT**

EXTENT AS PER DOCUMENT	404.70 Sq.m.
EXTENT AS PER PATTA	400.00 Sq.m.
SUPERIMPOSED SITE EXTENT	406.30 Sq.m.

FLOOR	FSI AREA (Sq.m.)	PARKING AREA
STILT FLOOR	0.00	233.19
FIRST FLOOR (C)	228.66	0.00
SECOND FLOOR (R)	246.04	0.00
<b>TOTAL</b>	<b>474.70</b>	<b>233.19</b>

**FSI = 474.70 / 400.00 = 1.187**

**PARKING DETAILS :**

No. Of CARS PROVIDED : 5 Nos. ✓

No. Of TW PROVIDED : 22 Nos. ✓

**SCALE : 1 IN 100**

**NOTE : ALL DIMENSIONS ARE IN 'METER'**

**APPLICANT SIGNATURE**

**LICENSED SURVEYOR SIGNATURE**

ER. K. YENGAL S. B.E.,  
 Registered Licenced Surveyor  
 Corporation of Chennai, Class-1, L.S.No.1912  
 Consulting Civil Engineer, Structural Engineer,  
 M/s. Teamwork Developers Pvt. Ltd.,  
 174, NSK Road, E-Block, Basement B,  
 Doshi Garden, Vadapalani, Chennai-600 028.